

KEY PLAN

PLAN OF PROPOSED SUBDIVISION

OF PART OF

PARCEL C, PLAN No. 101486796

WITHIN

S.E. 1/4 SEC. 19-TWP. 34-RGE. 8-W. 3 Mer.

AND PART OF

N.E. 1/4 SEC. 19-TWP. 34-RGE. 8-W. 3 Mer.

TOWN OF DELISLE

2020

SCALE AS SHOWN

NOTES

PORTION TO BE SURVEYED IS OUTLINED IN A HEAVY DASHED LINE, AND CONTAINS 7.636ha.(18.87acres)
 MEASUREMENTS ARE IN METRES AND DECIMALS THEREOF.
 DISTANCES ARE APPROXIMATE AND MAY VARY BY ± 10 METRES.
 STANDARD ROAD ALLOWANCE SHOWN ARE 20.117m IN WIDTH.
 CONTOURS SHOWN ARE DERIVED FROM PRECISE POINT POSITIONING (PPP).
 MERIDIAN SURVEYS LTD. MAKES NO GUARANTEE AS TO THE EXACT LOCATION OF THE UNDERGROUND FACILITIES SHOWN. THE LOCATION OF UNDERGROUND FACILITIES MUST BE VERIFIED BY THE OWNER OF SAID FACILITIES PRIOR TO ANY CONSTRUCTION ACTIVITY.

**Ministry of Government Relations
 Community Planning Branch
 Approval**

Town of Delisle - Mayor

Town of Delisle - Administrator

Approval: Owner PARCEL C, PLAN No. 101486796 & N.E. 1/4 SEC. 19-TWP. 34-RGE. 8-W. 3 Mer.

Daniel L. Codling
 Saskatchewan Land Surveyor

No.	REVISIONS	DATE	DR.	CH.
00	Preliminary Plan	May 27, 2020	WH	DC
01	Street Names & Lot Adjustment	July 27, 2020	WH	DC
02	Street Name	July 29, 2020	WH	DC
03	Proposed Sewer & Water Easement	October 6, 2020	WH	DC
FILE: SA201228		DWG.: SA201228(PPS)		



No.	REVISIONS	DATE	DR.	CH.
00	Preliminary Plan	May 27, 2020	WH	DC
01	Street Names & Lot Adjustment	July 27, 2020	WH	DC
02	Street Name	July 29, 2020	WH	DC
03	Proposed Sewer & Water Easement	October 6, 2020	WH	DC
FILE: SA201228		DWG.: SA201228(PPS)		



PAGE 2 OF 3

SCALE 1:2000

PLAN

AREAS

- BLOCK 43 - LOT 1 = 0.700ha.(1.73acres)
- LOT 2 = 0.438ha.(1.08acres)
- LOT 3 = 0.401ha.(0.99acres)
- LOT 4 = 0.268ha.(0.66acres)
- LOT 5 = 0.840ha.(2.08acres)
- BLOCK 44 - LOT 1 = 0.806ha.(1.99acres)

No. **D**

N.E. ¼ SEC. 19-TWP. 34-RGE. 8-W. 3 Mer.

101951209
PLAN No.
102199327

PLAN **41**
1

BENTLEY AVENUE

No. 7
6
102114470

PLAN No.
102132458
5

PLAN **37**
4

No. 3
2
101953357

1

FAIRWAY DRIVE
14

19
34-8-3

No. **C**

101486796

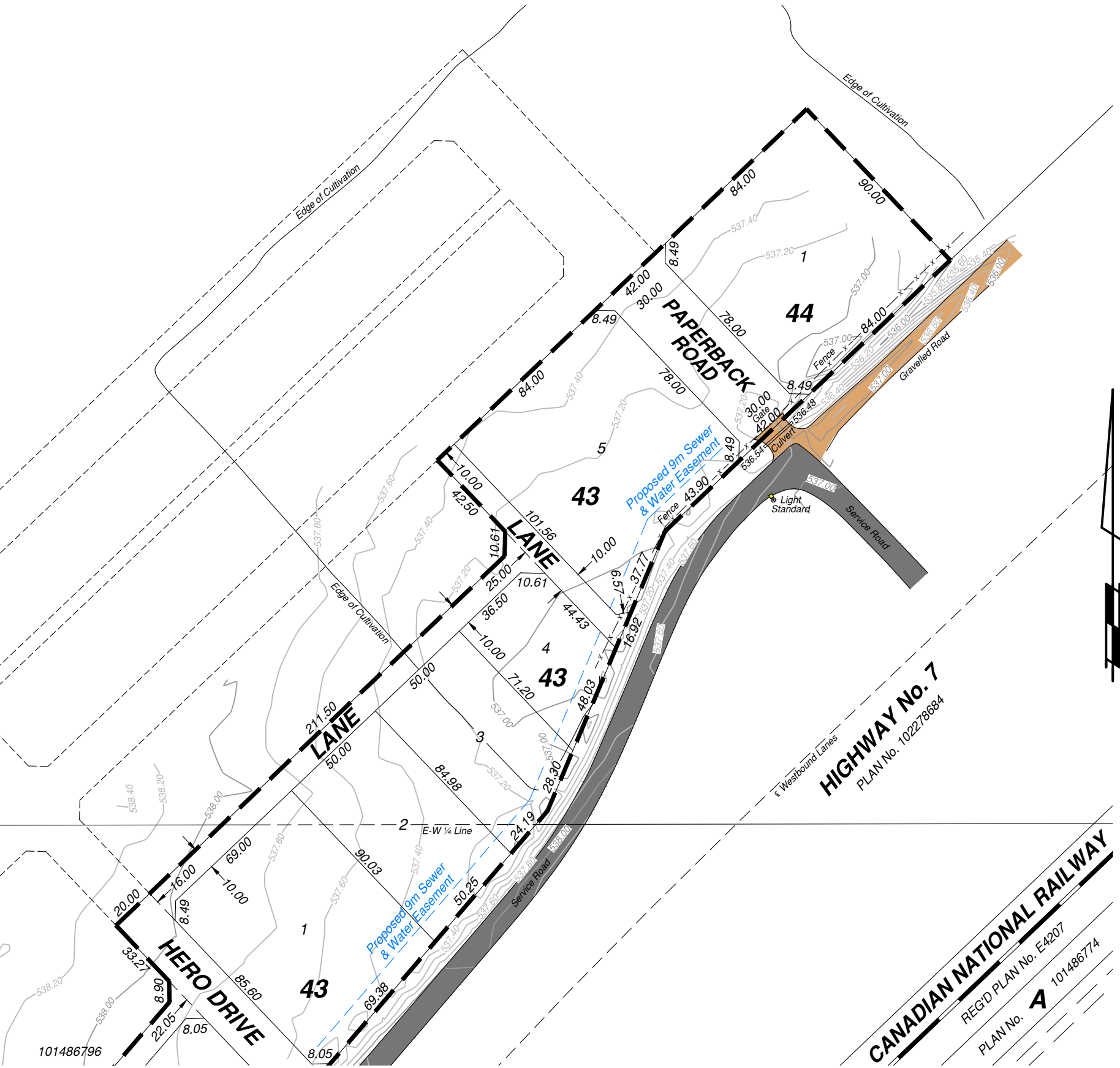

HIGHWAY No. 7
PLAN No. 102278684

CANADIAN NATIONAL RAILWAY
REG'D PLAN No. E4207
PLAN No. **4** 101486774

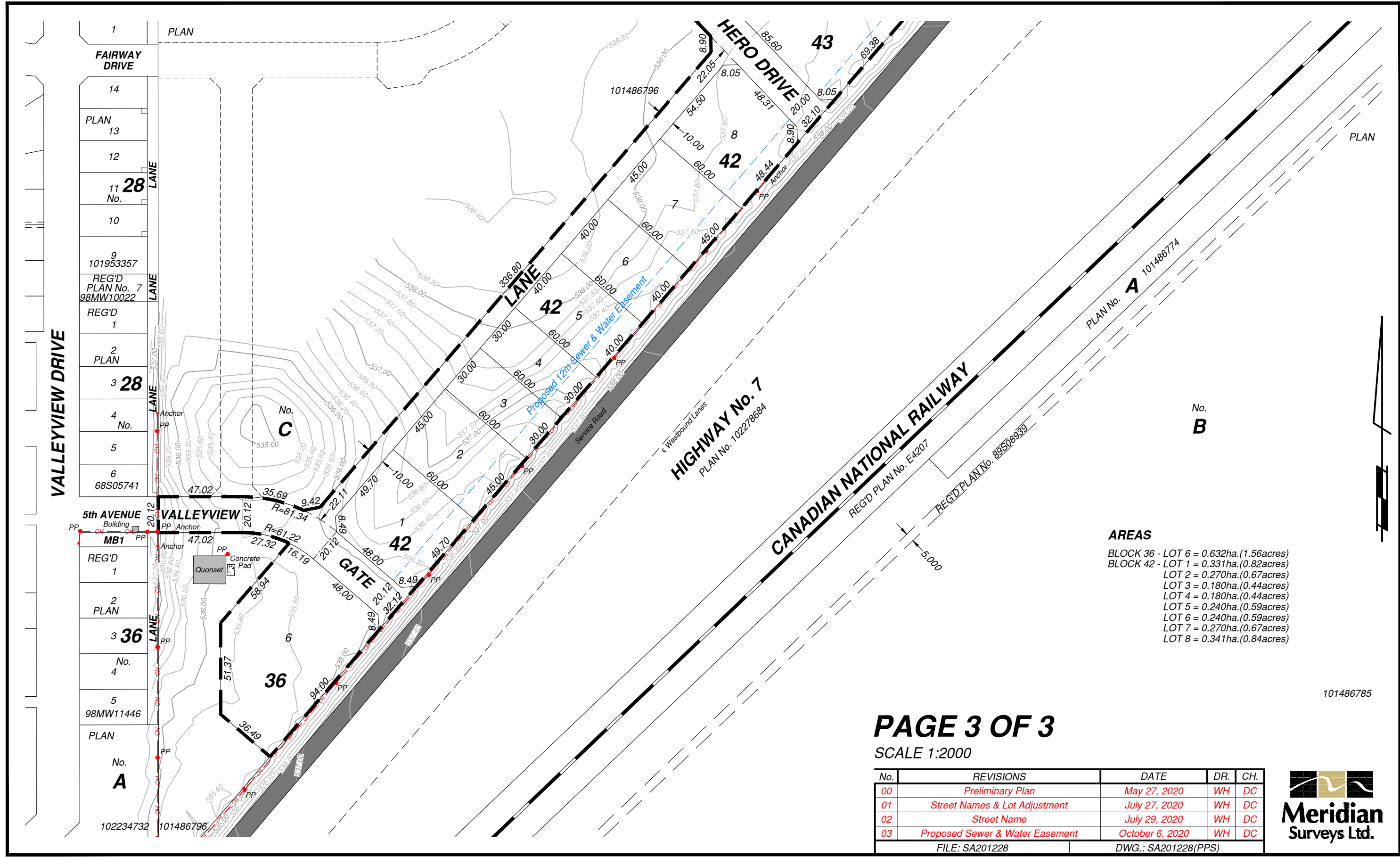

101486785

PAGE 3 OF 3
SCALE 1:2000

